

2020 ANNUAL REPORT

Keeping Families Close



Ronald McDonald
House Charities®
Madison



2020 In Numbers

Income

Madison, Wis Dells, and Rockford area McDonald's (plus \$1M pledge to BOH)	\$198,744
Individual Donations	\$456,215
Corporate/Foundation Support (includes \$50,000 grant from RMHC Global)	\$345,085
Fundraisers	\$156,345
In-Kind Contributions	\$219,562
Total Public Support*	\$1,375,951

Other Income

Investments	\$62,034
Room Donations	\$17,947

Expenses

Program Services	\$1,302,859
Management & General	\$303,409
Fundraising	\$309,017
Capital Campaign	\$48,769
Total Expenses	\$1,964,054

Public Support

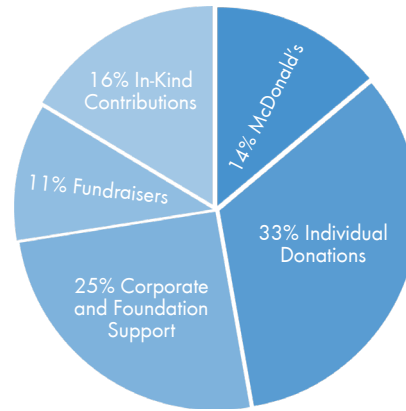

Ratio of Fundraising & Administrative Expenses to Revenue

Administrative	15%
Fundraising	18%

Net Assets Year-End

	2020	2019
Unrestricted	\$15,543,266	\$15,442,061
Temporarily Restricted	\$0	\$197,445
Total Net Assets	\$15,543,266	\$15,639,506

*These figures include new contributions to the *Building on Hope* and *Hope Park* capital campaigns but do not reflect campaign pledge payments.

Founding Mission Partner



Since the inception of the first Ronald McDonald House in 1974, the McDonald's system has been

an integral RMHC Mission Partner. McDonald's involvement extends far beyond monetary support and includes board member service and product donations. McDonald's customers also support the RMHC system through a variety of fundraising events and programs, including donations to RMHC Donation Boxes, Round Up for RMHC and Happy Meal purchases.

Our Impact

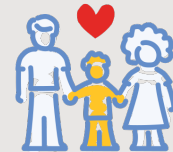

~8,600 night stays provided annually at the Ronald McDonald House and Ronald McDonald Family Room



\$135 covers a guest room for one night



~475 visits provided annually to Rockford and Beloit area children by the Ronald McDonald Care Mobile

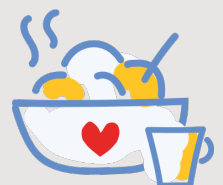

25,187 meals served annually

Donors

\$50,000+

Deena Hatch Foundation
RMHC Global

\$20,000-\$49,999

Epic Systems Corporation
George Falor
IFS Family Foundation
New Glarus Brewing
Company
UW Hospitals &
Clinics Authority
Susan & Randal Veenhuis

\$10,000-\$19,999

Jean Clack
Carolyn Dawson
Daniel & Julie Hartung
Charitable Foundation Inc
Kaiser Family Foundation
Jim & Becky Rahn
Carolyn Scherer
The TJX Foundation, Inc.
United Way of Dane County
Loren & Helen Walker
Foundation

\$5,000-\$9,999

Alliant Energy Foundation
Matching Employee Gifts
American Family Matching
Employee Gifts
Angela & Christopher
Batterman
Coca-Cola North America
Dean Health Plan
Delta Dental Plan of WI
Habelman Bros. Company
Kennedy Family Foundation
Lois Krantz
M3 Insurance Solutions, Inc.
Quartz Health Solutions, Inc
Schmitz Family
Charitable Fund
Steve Stricker American
Family Insurance
Foundation
UnityPoint Health Meriter

\$2,000-\$4,999

ABC Supply Co., Inc.
Karla & William Ashmore
Bonita Bruce
Church Mutual Vantage
Insurance
Shannon & Dusty Dean

Dental Health Associates
Jake Downing
Engelke Family Foundation
John & Coleen Flad
Flad & Associates, Inc.
John J. Frautschi Family
Foundation, Inc.
Elizabeth Frautschi
David & Gwendolyn
Fuhrmann
Troy Fumagalli
Group Health Cooperative
Grand Chapter Order of the
Eastern Star of Wisconsin
Cathy & Frank Greer
Ray E. Habelman
Derek Hahn
Gary Harrop
Hartung Brothers, Inc.
Michelle & Doug Haworth
J H Findorff & Son Inc.
Kalscheur Family Foundation
Donna J Knickmeyer
Jeffrey & Elizabeth Lamb
Lycon, Inc.
Mike Marquette
The Martin-Brower
Company, LLC.
Jason Mascitti & Julie
Huiras Mascitti
Cliff Mason
Madison Gas & Electric
Foundation
Mo Money Foundation
NVIDIA
Schaefer Family
Charitable Trust
Frederick & Deborah
Schwartz
Jay & Katie Sekelsky
Ray & Lendoris Sherman Trust
Mike & Janet Stoetzel
Thrivent Financial
Michael & Jill Weber
Wisconsin Built, Inc.

\$1,000-\$1,999

Aberdeen Consulting, LLC
Allied Games
AMC Pharmacy Solutions Inc.
Amtelco
Arlington Lions Club, Inc.
Baker Tilly Virchow Krause
Ken Ballweg
Tom Bechen
Benjamin Berry

Michelle Betz
Kara Bubbs
Stephan & Sherri Byrne
Byrne Racing LLC
Capitol Bank
The Carom Room
Tammie Carstensen
Certco, Inc.
Chartwell Midwest Wisconsin
Comerica Wealth
Management
Mark Corey
Courtesy of the Dells, LLC
Troy Dombrowski
Christian Erickson
Fidelity Charitable Fund
Bruce & Grace Frudden
Julie Griesbach
Guardian Life Insurance
Company of America
Heartland Financial USA Inc
Thomas & Joan Hedin
Steven P. Hoff
John Hokanson
HUF COR
Incredible Bank
John Deere Credit
Johnson Financial Group
Dr. Michelle &
Christopher Kelly
Kerry Ingredients & Flavours
Busaina Khalil
Lisa Klemme
Sean Knott
Kathy & Michael Kostrivas
Robert & Carol Kruse
Cherie & Steve Levy
Levy Giving Fund
Jonathan Lewis
Katharine C. Lyall
Macy's
Madison Investments Fnd, Inc.
Mimi & Chip
Stephen & Karen Neas
NeuGen LLC
North Central Group
Carlos & Tara Pabellon
J. Patch
Primrose School of Middleton
Chris Remington
Resource Solutions
Alan & Susan Sarto
Kim and David Schaefer
Christine & Ronald Seidl
Rosalind & Kiang Seow
Douglas Sheridan

Judy & Marv Siegert
Judy Speas
George & Patricia Steil
Robert Tews & Shirley
Hollerud
Rhonda Thorson
Thunderbranch Acres Inc
Norris Tibbetts
Alice & Steve Townshend
Wegner CPAs LLP
Wisconsin Counties Assn
Winneconne Thrift & Gift Inc.
Wm Van Haren
Charitable Fund
WPS
Michael & Julie Wuest
Tracy Yandry
Steven E. Yates
Charitable Fund
Linda C. Ziegler

\$500-\$999

Jeremy Amble
American Endowment
Foundation
Anthem Blue Cross
Anthem, Inc
Drs Randolph & Lydia Ashton
Baird Foundation, Inc.
Baldinger Bakery
Edward & Trish Ballweg
Dr. Heather Bartlett
Keith & Juli Baumgartner
Sharon Benzine
Abbey Benzine
Michelle Betz
The Boldt Family Fund
Genise Brandt
Dr. Adam Brinkman &
Dr. Scott Chaiet
Matthew Brockdorf
Bud Weiser Motors Inc.
Business Professionals
Association U.A.
Constance Chappell
Chris & Elizabeth Christenson
Clasen Quality Chocolate
Dr. Elizabeth Clough
Mark & Darlene Cunneen
Joseph Cyrowski
Ethan Dahlberg
Mary & Greg Davidson
Lynn Deans
Eric & Amanda Dombrowski
Lynn Duesing
John & Karen Eberhart

Continued on next page

Our Mission

The mission of RMHC is to create, find and support programs that directly improve the health and well-being of children and their families. RMHC-Madison supports the critical needs of children through three core programs: Ronald McDonald House, Ronald McDonald Family Room at SSM Health - St. Mary's Hospital, and Ronald McDonald Care Mobile.

2020 Board of Directors

Nick Shutwell
Board President

Shawn Arneson
Board Vice-President

Shannon Dean, MD
Board Treasurer

Kathy Kostrivas, RNC-OB, MBA
Board Secretary

Mary Basel
Amber Bucciferro
Wendy Lommen
Jason Speich
JoAnne Vaccaro

Donors

Patricia Eigenfeld
Chuck & Patricia Elliott
Chad Elston
Jackie Even
Elizabeth & Joe Ferreri
First National Bank
& Trust Co
First Presbyterian Church
Edwin Fischer
Austin Foley
Sherian Foster
Kaleb & Maggie Frawley
Charitable Foundation
Seth Frisbee
Karl Frisch
Roy & Louise Gag
Pat Gardner
David Gaulke
Matt Gitzlaff
Barbara & John Glinski
Randal Golackson
Gorichs Corporation
Emily & Gregory Gorski
Grainger Matching
Gifts Program
Donald & Natalie Granato
Tony & Linda Granato
Steve Grover
Mike Hahn
Maureen Hall
Wade Hanson
Nancy Heimann
Dana Hellgren
Herb Kohl Philanthropies
Shiz Herrera
David & Pamela Horras
Jennifer Hougom
Amanda Johnston
Joan & Milo Jones
Dave Jones, Inc.
Junior League of Madison
Gina Kelliher
Bob Kennedy
Rodney & Debra Klipstein
Henry Knueppel
Joe Knueppel
Maureen & Gary Koteles
Liberty Mutual
Foundation Match
Gregory Lieck
John & Linda Llinas

Joanne Lulich
Mary Jo Lynch
Ian & Sarah MacKenzie
John Madden
Kyle & Jessica Mair
Scott Mallon
Jan Marchese
Masters In May, Inc.
Donald & Karen Mayer
Jim & Rebecca McDermott
Brenda & Cary McNatt
Mercyhealth Development
Foundation
Theresa & Jeff Merrill
Derek & Jennifer Metcalf
Andrew D Meyerhofer
Middleton Jaycees
Lee & Mari-Lynn Moritz
William & Madge Murphy
Bill Murphy
Marion B. Murvine
Living Trust
Northland Equipment
Co., Inc.
Nowlan & Mouat LLP
Leslie Oliverson
Randy Parlier
Sara & Stuart Patterson
M & Randall Perkins
Thomas Peters
Lisa & Daniel Pickett
Ryan Pike
Michelle Price
Kirsten Raemisch
Regal Beloit Corporation
Richard Riesen
Christopher Rittenhouse
Robinson, Prijic & Assoc.
Madeline Sanders
Kristopher Schroeder
Ann & Arlynn Schwanke
Family Charitable
Gift Fund
Brandon Schwartz
Skogen Engineering Group
Christopher Solomo
Cheryl St. Marie
William and Mary Sullivan
Summit Accounting
Group, Inc.
Tricia and Jeffrey Swink

Synergist Group
TASC Employee
Philanthropy Committee
Todd Thiele
Construction, Inc.
Todd Thiele
Mark and Nan Thompson
Thorns Golf Cars LLC
David and Connie Thorson
Tony Rocker Fan Club
Al Toon
Townshend Family
Charitable Fund
F. J. Turner High
School Students
Tyson Foods
UnitedHealth Group
Unum
Valley Door, Inc.
Teresa Van Den
Wildenberg and
Steve Wieloch
Gail Van Haren
Verso Wisconsin
Rapids Mill
Timothy and Diane Walters
H Warner and
Janice Warner
Jack and Mary Waterman
Sanford and Darlene
Weisberger
Lauren and Barbara Zucco
Jeffrey and Sarah Zutz

We are grateful for the
1,276 gifts below \$500
which total \$125,554.
Every gift makes a
difference in the lives of
our families!

Ronald McDonald House Charities® of Madison
2716 Marshall Court, Madison, WI 53705
608-232-4660
rmhcmadison.org

